



TOBY PRICE

to compete at Working Dog Rally-Bonalbo

Come and See 2 Times Dakar and 9 times Finke Desert Race winner Toby Price Debut in Rally. Hot off the heels from his recent BAJA 400 Offroad event come and witness the skills of Toby Price with experienced QLD co-driver Hotly Kilbride alongside as he ventures into Rally for the first time in his career.



Spectator Points 1 & 2 Sunday 6th October

Stage 1 Estimated time 1st car: 8:00am
 Stage 4 Estimated time 1st car: 11:14am
 Stage 7 Estimated time 1st car: 2:26pm
 (Daylight Savings Time)

Directions from Bonalbo Showground (KICKASS Service Park)

From the Showground, Turn Left onto
Woodenbong Road.

14.1km Turn left onto Tunglebung Creek Road

From this point select spectator point 1 or 2
instructions.

Spectator point 1:

1.7km Keep left Continue onto Tunglebung
Creek Road

400m Turn right onto Tunglebung Creek Road

1.3km continue to parking area as directed
through gate (no parking on roadsides)

Spectator point 2:

1.7km Turn right onto Armstrongs Road

2.2km continue to parking as directed through
gate(no parking on roadsides)

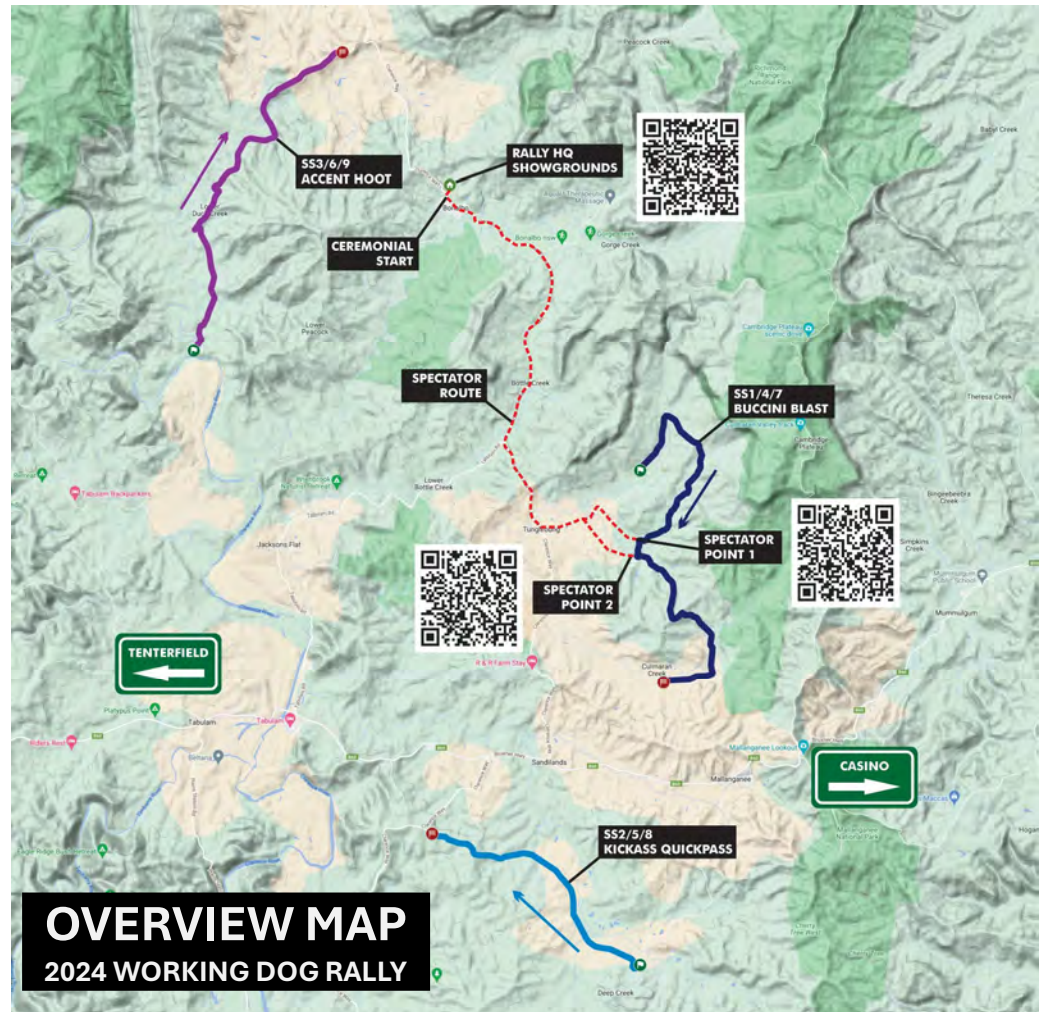

OVERVIEW MAP 2024 WORKING DOG RALLY

Ceremonial Start / Rally Car Display Saturday 5th October

Come and see all the Rally
Cars and teams at the Dog'N
Bull Eat Street in Sandilands
street in front of the Dog'N
Bull Hotel from 5pm until
9pm. Cars will leave the
ceremonial start at 6:30PM.

Food catering trucks and
drinks available & live
entertainment.

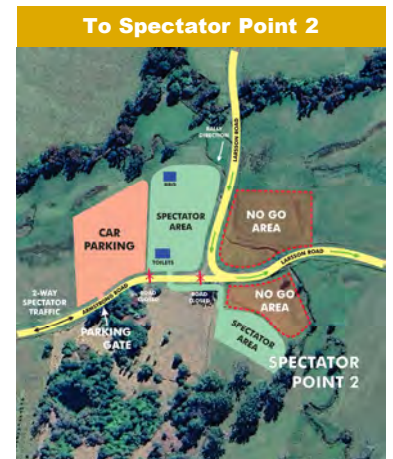

WORKING DOG RALLY



SUPPORTERS



WORKING DOG RALLY 2024 ENTRY LIST

| | Driver's Name: | State of Origin: | Co-Driver's Name: | Vehicle Make, Model and Year: | Sponsor | Championship | QRC Class | NSWRC Class |
|----|-----------------------|------------------|--------------------|-----------------------------------|------------------------------|-------------------|-------------------|-----------------------|
| 1 | Clayton Hoy | NSW | Alan Stean | Mitsubishi Lancer Evo 6, 1998 | | QRC, NSWRC | P5 | 4WD PROD CUP |
| 2 | Ryan Williams | QLD | Brad Jones | Subaru impreza WRX STI, 2003 | RNB Motorsport | QRC, NSWRC, P5 | | 4WD PROD CUP |
| 3 | Josh Redhead | NSW | Ray Winwood-Smith | Hyundai i20, 2012 | Winpart Group | NSWRC | | 4WD |
| 4 | Ian Menzies | QLD | Robert McGowan | Toyota Yaris, 2013 | Bespoke Metal | QRC | AP4 | |
| 5 | Erik Johnsson | QLD | Ryan Preston | Subaru WRX STI Spec C, 2003 | Viking Excavations | QRC, NSWRC | P5 | 4WD PROD CUP |
| 6 | Steve Arthur | NSW | Phillip Bonser | Mitsubishi Lancer Evo 9, 2006 | | QRC, NSWRC | P5 | 4WD PROD CUP |
| 7 | Mal Keough | NSW | Pip Bennett | Audi Quattro S1 E 2 Replica, 1984 | G.K. Denney tyres | QRC, NSWRC, ECCRS | CLASSIC | 4WD |
| 15 | Glenn Brinkman | NSW | Jacci Hughes | Ford Escort Cosworth RS, 1992 | Kickass Products | QRC, NSWRC, ECCRS | P6, CLASSIC | 4WD |
| 8 | Andrew Penny | NSW | Rhys Llewellyn | Subaru GC8, 1994 | Mortsport | QRC, NSWRC, ECCRS | P5 | 4WD PROD CUP |
| 9 | Clay Badenoch | QLD | James Wilson | Toyota Celica RA40, 1979 | Baden Civil | QRC, ECCRS | CLASSIC, 2WD | |
| 10 | Thomas Dermody | QLD | John Doble | Ford RS 2500, 1978 | DMR Motorsport | QRC, NSWRC, ECCRS | CLASSIC | 2WD Cup - 2001cc-OVER |
| 87 | Toby Price | NSW | Holly Kilbride | Mitsubishi Evo 9, 2006 | Toby Price Motorsport | QRC, NSWRC | P5 | 4WD PROD CUP |
| 11 | Dean Herridge | QLD | Amber Herridge | Subaru WRX Challenge Car, 2023 | Kickass Products | EVENT ONLY | INVITATIONAL | |
| 12 | Chris Giddins | NSW | Tara McIlroy | Mitsubishi Lancer Evo IX, 2003 | CG Electrical | NSWRC | | 4WD PROD CUP |
| 13 | Craig Aggio | QLD | Megan Byrne | Toyota GR Yaris, 2021 | Steerfast | QRC | P5 | |
| 14 | Todd Webster | QLD | Nicola Hoey | Subaru WRX STI, 2011 | rallycars.com.au | QRC | P5 | |
| 16 | Jamie Neale | NSW | Tommi Flegl | Subaru WRX STI, 1998 | Baracatt Motorsport Tyres | NSWRC | | 4WD PROD CUP |
| 17 | Miles Sandy | NSW | Kim Bessell | Subaru impreza, 1996 | Cavallino Motorsport | NSWRC | | 4WD PROD CUP |
| 18 | Damien Frizell | NSW | Todd McDonald | Mitsubishi Lancer Evo V, 1998 | Kelso Services | EVENT ONLY | | |
| 19 | Simon Jansen | QLD | Elysia Jansen | Mitsubishi Lancer Evo 6, 1999 | Automotive Repair Centre | QRC | P6 | |
| 20 | Adam O'Brien | QLD | Matthew Sosimenko | Mitsubishi Lancer Evo 5, 1998 | Bear Electrical | QRC | P6 | |
| 21 | Cameron Henry | QLD | Jay Davidson | Subaru Wrx sti, 2015 | Virtual Security Guard | QRC, NSWRC | P5 | 4WD PROD CUP |
| 22 | Anthony Tanzer | QLD | Chloe Tanzer | Subaru impreza, 1995 | Tanzer's Autocare Yeppoon | QRC, | P6 | |
| 23 | Bruce McDougall | NSW | Kellie Pearce | Mitsubishi Lancer Evo., 1993 | Ceremonies by Kellie | EVENT ONLY | | |
| 24 | Sid Luke | QLD | Scott Muhling | Subaru impreza WRX, 2011 | Hudrick Motorsport | QRC | P5 | |
| 25 | Kim Acworth | QLD | Michelle Berardo | Subaru impreza WRX Sti, 2004 | Alkworth Recruitment | QRC | P5 | |
| 26 | Gary Dutton | QLD | Ray Priest | DATSUN 200B, 1977 | Seaford Town | QRC, ECCRS | P3, CLASSIC, CLUB | |
| 27 | Doug Neill | NSW | Cath Neill | Mitsubishi Lancer Evo 6, 2000 | Coffs Chainsaw and Mowers | QRC | P6 | |
| 28 | Shane Garner | QLD | Sylvie Garner | Subaru impreza WRX, 1994 | Racing Dipsy | QRC | P5 | |
| 29 | Neill Woolley | QLD | Liam Hintschen | Mitsubishi Magna, 1999 | Inverted Motorsport | QRC | P4 | |
| 30 | Robert Gorst | NSW | Joanne Gorst | Datsun P510, 1971 | Comfort Shutters | ECCRS | | |
| 31 | Tim Collingwood | QLD | Kevin O'Shea | Honda Civic Type R, 2002 | APX Suspension | QRC | P3 | |
| 32 | Ralph French | QLD | Jade Davies | Subaru impreza RA, 1996 | Anything but Sideways | QRC | P5 | |
| 33 | David Micjan | QLD | Kevin O'Connor | Subaru impreza WRX, 1993 | Abalant concreting | QRC | P5 | |
| 34 | Damon Voebodin | QLD | Luke Christensen | Mazda RX3, 2005 | | EVENT ONLY | | |
| 35 | David Byrne | QLD | Jake Keleher | Datsun 240z, 1973 | | QRC | P4 | |
| 36 | Michael Bailey | QLD | Ian Whitehead | Nissan GTIR, 1991 | Bailey Consulting Group | ECCRS | | |
| 37 | Michelle Van Der Witk | QLD | Kassandra Brumley | Subaru impreza WRX, 1996 | iCar Kallangur | QRC | P6 | |
| 38 | Ed Mulligan | NSW | Claire Buccini | Opel Manta, 1981 | | ECCRS | | |
| 39 | Mitchell Plant | QLD | Brent Plant | Hyundai Excel, 1995 | Dasha Racing | QRC | P2 | |
| 40 | Martin Murphy | NSW | Ein Blake | Ford Escort, 1976 | Fortmoy Excavations | EVENT ONLY | | |
| 41 | Ian Griffin | QLD | Tony Arbon | Toyota Celica, 1982 | Forthluck Premium Gin NZ | QRC, ECCRS | CLASSIC | |
| 42 | Ben Christensen | QLD | Cameron | Hyundai Excel, 1998 | Total Auto Service Caloundra | QRC | CLUB CAR | |
| 43 | Heath Dutton | QLD | Matthew Thompson | Daihatsu Charade, 1995 | Dutton Thompson Rallysport | QRC | P1 | |
| 44 | Tyler Broughton | QLD | Brett Hausmann | Hyundai Excel, 1999 | SR Automotive | QRC | P2 | |
| 45 | Max Bailey | QLD | Charlie Cogman | Hyundai Excel, 1999 | Australian Mechanical | QRC | P3 | |
| 46 | Jonah Summersell | NSW | Harvey Summersell | Ford Fiesta XR4, 2007 | | NSWRC | | 2WD Cup - 1601-2000cc |
| 47 | Col Desbrow | QLD | Darryl O'Brien | Datsun 240K GT, 1975 | Team Cosgrove | QRC, ECCRS | P4 | |
| 48 | Kerrin Greenalsh | QLD | Debbie Greenalsh | Toyota Corolla, 1978 | Greenalsh Motorsport | QRC | P3 | |
| 49 | Sam Donovan | QLD | Scott Ferris | Volkswagen Beetle, 1976 | Red Bug Rallying | QRC | P3 | |
| 50 | Brynn Williams | QLD | Lochlan O'sullivan | Daihatsu Charade, 1992 | Fun Size Racing | QRC | CLUB CAR | |
| 51 | Jason Keane | QLD | Paul Robinson | Toyota AE92 Corolla, 1988 | Regional Asset Management | QRC, ECCRS | P2 | |
| 52 | Grant Eichorn | QLD | Neil Eichorn | Holden Gemini, 1976 | SEQ Mini Diggers | QRC | CLASSIC | |
| 53 | Krystle Power | QLD | Holly Arbon | Ford Falcon, 1995 | BKH Services | QRC | P4 | |
| 54 | Ian Swinbourne | QLD | Rylan Swinbourne | Hyundai Excel, 1999 | Dixon Trailers Gympie | QRC | P2 | |
| 55 | Rob Dixon | QLD | Peta Davies | Datsun Stanza, 1979 | Pedders Suspension Geebung | QRC | P3 | |
| 56 | Nick Reid | QLD | Belinda Reid | Mitsubishi Mirage, 1996 | Huxton Moptorsport | QRC | P2 | |
| 57 | Ben Richards | NSW | Peter Graham | Ford Escort, 1977 | Macquarie Brake & Automotive | QRC, NSWRC, ECCRS | | 2WD Cup - 1601-2000cc |
| 58 | Gary Reid | QLD | John Szandurski | Datsun 180B, 1976 | | QRC | P3, CLASSIC, CLUB | |



FOR RALLY INFO

Visit Working Dog Rally Facebook Page, and view live results at chrissport.co.nz

PLEASE RESPECT OUR PROPERTIES & OPEN SPACES

Light no fires.
Leave no rubbish.
Cause no damage.
NO SMOKING.



STAY SAFE !

RALLYING CAN BE DANGEROUS, AND SPECTATORS ARE ADVISED THAT THEY WATCH AT THEIR OWN RISK.

Appreciation to our other supporters of the event

Coffs Harbour Sporting Car Club - Brisbane Sporting Car Club - Bonalbo Show Society - Bonalbo Mens Shed - Bonalbo CWA - Bonalbo RFS - Urbenville RFS - Mallanganee RFS - NSW Ambulance - NSW Police - Jamie Lawson - Colin Clark - Toby Cooper